

## **ADDENDUM – 2**

November 14, 2024

### **PAWTUCKET HOUSING AUTHORITY Kennedy Manor Waste Pipe Replacements**

#### **Project Site:**

**175 Broad Street, Pawtucket, RI 02860**

The following changes, modifications, and clarifications are hereby made to the plans and specifications for the above referenced project.

- Item 1: The bid due date has been extended and sealed bids shall be received until **11:00 AM on Friday November 22.**
- Item 2: Asbestos sampling was conducted the morning of November 8, 2024 by Environmental Consulting & Management Inc. (ECM). Samples for the sheetrock and joint compounds, and plaster and skim coat were taken on multiple floors and were all found to be non-detect.
- Item 3: The Add Alternate Bid Item 1: Paint Each Hallway has been removed and replaced with Add Alternate Bid 1: Under Sink Drain. If selected by the Owner, work shall include replacing existing kitchen trap and associated drain piping with new 1-1/2 PVC trap and drain piping for double bowl sink including tail-pieces and fittings as required to complete the work to the satisfaction of the Owner.
- Item 4: New Add Alternate Bid item 2: Under Sink Water Stops has been added. If selected by the Owner, work shall include replacing existing angle stops with new 1/2 copper x 3/8 compression angle stops, assume two (2) per sink, including all labor and materials as required to complete the work to the satisfaction of the Owner.
- Item 5: New Add Alternate Bid item 3: Water Shutoff Valves has been added. If selected by the Owner, work shall include replacing existing water shutoff valves with new 1/2 copper ball valves, assume two (2) per unit, including all labor and materials as required to complete the work to the satisfaction of the Owner.
- Item 6: New Unit Price No. 1: Replace Existing Kitchen Sink Strainer has been added. If selected by the Owner, work shall include removing and replacing the existing kitchen sink strainers with new strainers that have a stainless-steel body with brass nut, including all labor and materials as required to complete the work to the satisfaction of the Owner.
- Item 7: The Pawtucket Housing Authority expanded the existing cut out in the wall to provide additional information. See the attached photograph for reference.

Item 8: The original plumbing riser diagram has been included in this addendum. See attached plan for reference.

We have attached the following document as part of this Addendum:

1. Photograph of Expanded Cut Out
2. Original Plumbing Riser Diagram
3. Pre-Bid Sign-In Sheet
4. Revised Bid Form
5. Revised Measurement & Payments Section
6. Asbestos Analytical Report

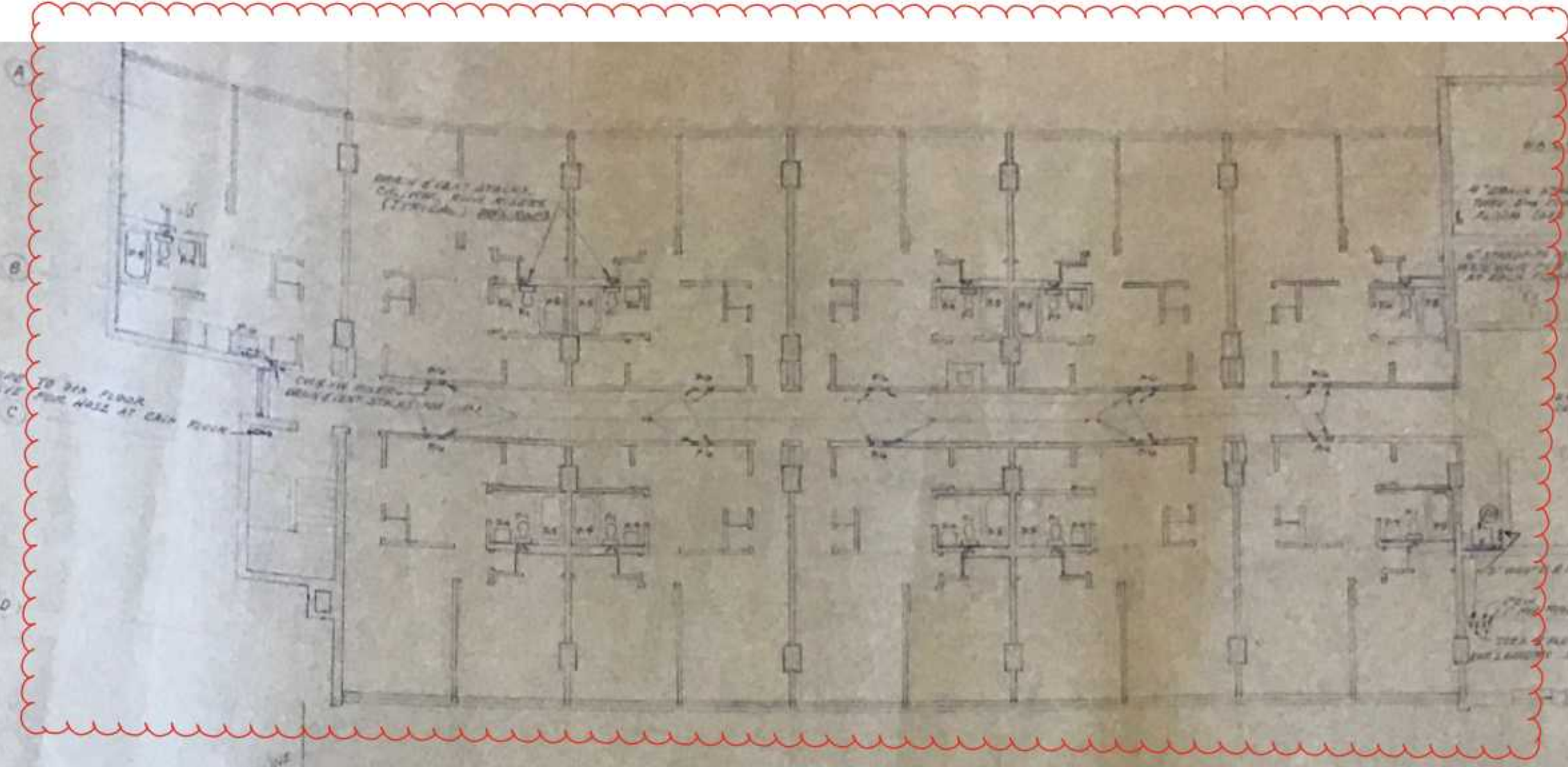

SECOND TO NINTH FLOOR PLAN

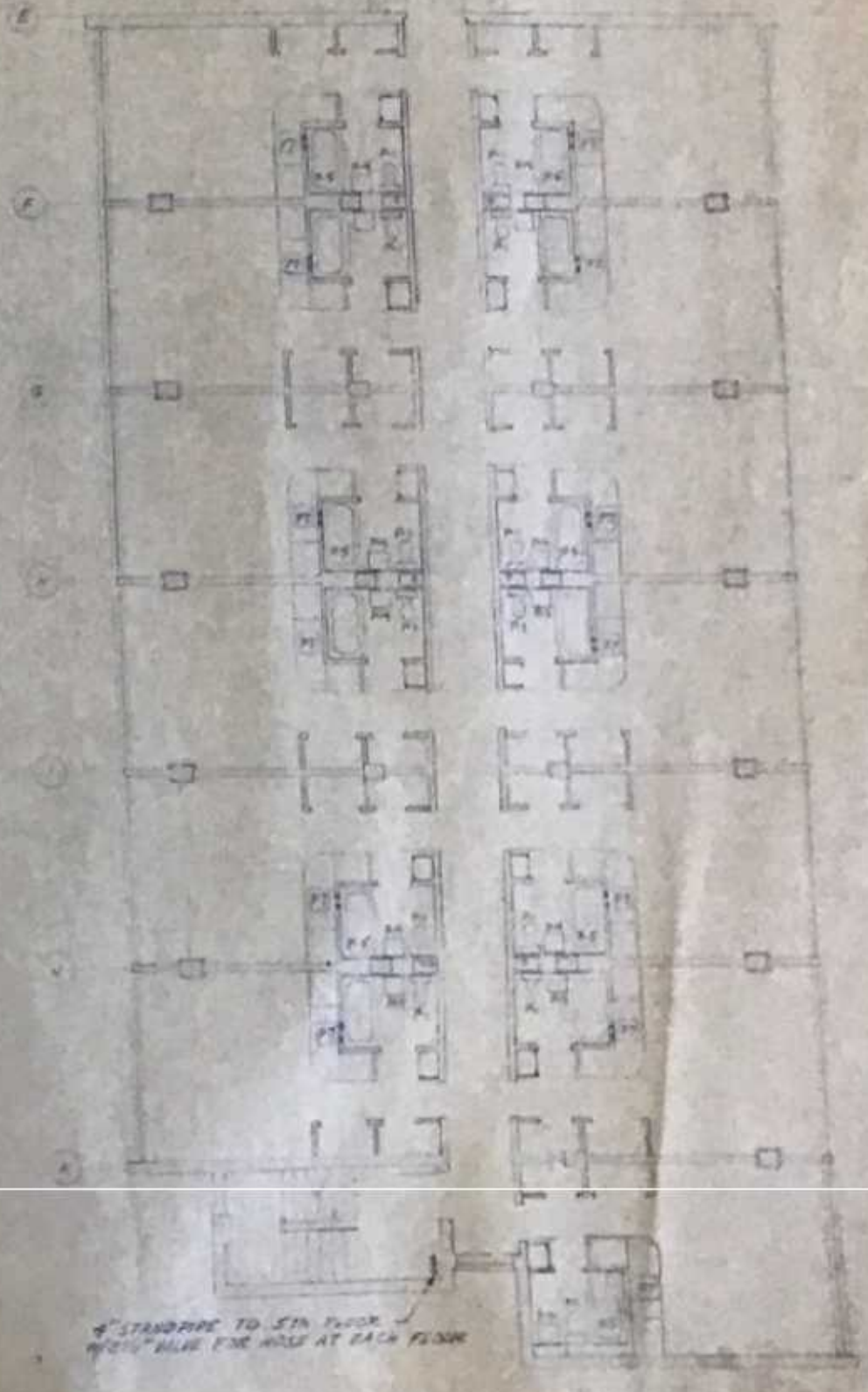
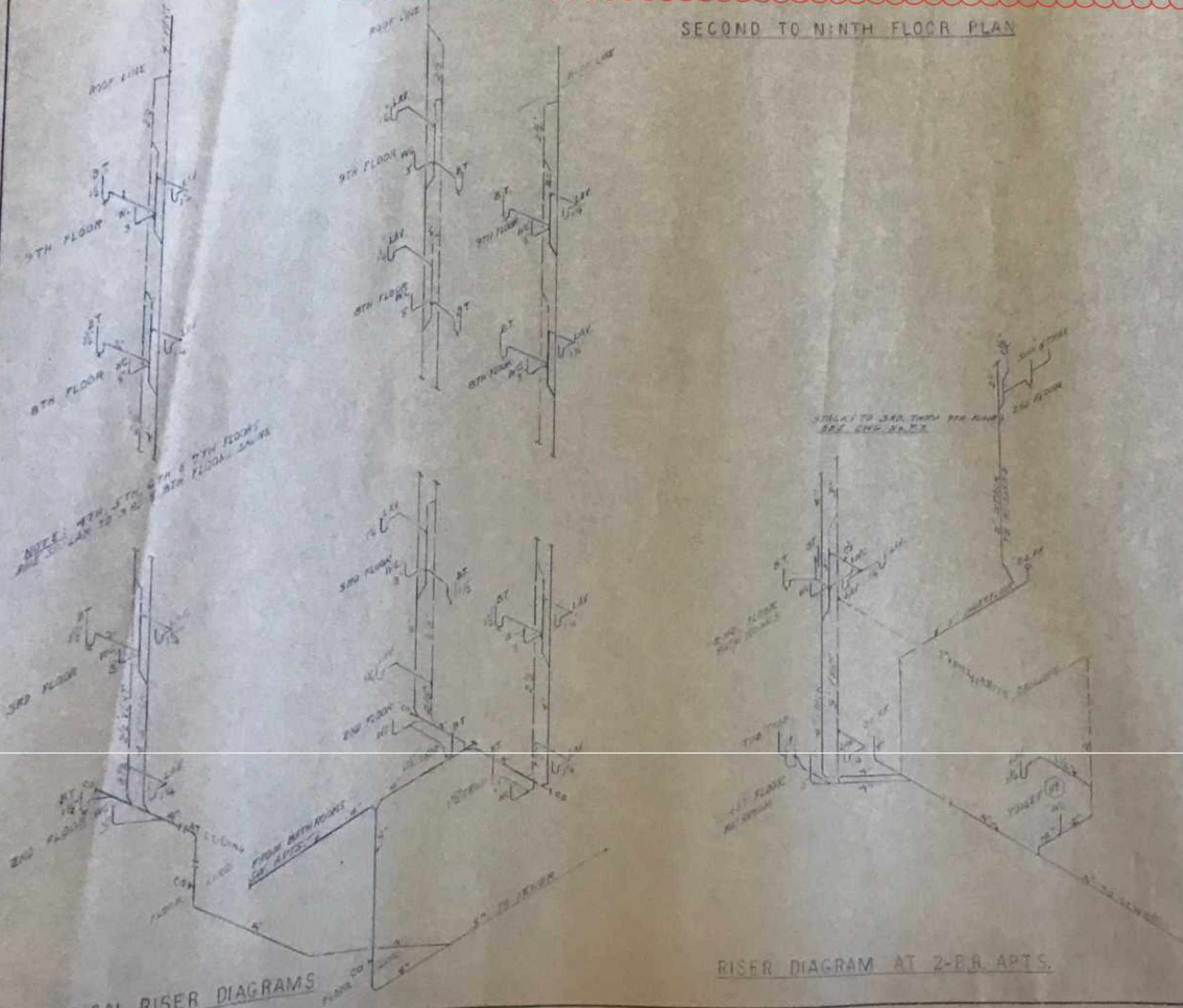

SECOND TO FIFTH FLOOR PLAN

TYPICAL RISER DIAGRAMS

RISER DIAGRAM AT 2-BB APTS.



Date: November 4, 2024  
Project Number: 16965



Date: **November 4, 2024**  
RE: **Pre-Bid Sign-in Sheet**  
Project Title: **Kennedy Manor Waste Pipe Replacements**  
Project Number: **16965**

**PRE-BID SIGN IN SHEET:**

NO.	COMPANY NAME	CONTACT PERSON	PHONE	EMAIL
1	WH Peppes GC Inc	Bill Peppes	640 48240	bill@whpeppes.com
2	Verdantas	Evan Boltrusleh	649 1121	erboltrusleh@verdantas.com
3	PHA	Alessa St. Pa	401-265-0775	a.stipa@pawthousing.org
4	PHA	Robbi Wray	265- 0710	RobbiW@pawthousing.org
5	VERDANTAS	ROY MESSIER	714-1879	r.messier@verdantas.com
6	Freeport G.C.	Brian Bohler	401 727.0455	Freeportgeneralcontractors@gmail.com
7				
8				
9				
10				

**BID PROPOSAL**

*Pawtucket Housing Authority  
Kennedy Manor Waste Pipe Replacements  
Pawtucket, Rhode Island*

*Bid Proposal - 1*

**BID PROPOSAL**

Proposal of \_\_\_\_\_ (hereinafter "Bidder"), organized and existing under the laws of the State of \_\_\_\_\_ doing business as \_\_\_\_\_ \* to Pawtucket Housing Authority (hereinafter called "OWNER"):

In compliance with our Advertisement for Bids, BIDDER hereby proposes to perform all work for the Pawtucket Housing Authority, Kennedy Manor Waste Pipe Replacements Project in strict accordance with the CONTRACT DOCUMENTS, within the time set forth therein, and at the prices stated below.

By submission of this BID, each BIDDER certifies, and in the case of a joint BID each party thereto certifies as to his own organization, that his BID has been arrived at independently, without consultation, communication, or agreement as to any matter relating to this BID with any other BIDDER or with any competitor.

BIDDER hereby agrees to commence WORK under this Contract within 10 days of issue of a Purchase Order and Notice to Proceed. The contractor shall provide estimated days required to complete the project.

BIDDER acknowledges receipt of the following ADDENDA:

ADDENDUM \_\_\_\_\_ DATED:

ADDENDUM \_\_\_\_\_ DATED:

ADDENDUM \_\_\_\_\_ DATED:

\* Insert "a corporation", "a partnership", or "an individual" as applicable.

NOTE, THE BID PROPOSAL DOCUMENTS INCLUDE THE BID PROPOSAL FORM, BID FORM, LISTING OF PROPOSED SUBCONTRACTORS, AND STATEMENT OF CONTRACTORS EXPERIENCE

*Pawtucket Housing Authority  
Kennedy Manor Waste Pipe Replacements  
Pawtucket, Rhode Island*

**BID FORM**

Note: The Price for each item must be written in words and figures

<b>ITEM NO.</b>	<b>DESCRIPTION</b>	<b>ITEM QUANTITY</b>	<b>UNIT MEASURE</b>	<b>UNIT BID PRICE (\$0.00)</b>	<b>AMOUNT (QxP) (\$0.00)</b>
-----------------	--------------------	----------------------	---------------------	--------------------------------	------------------------------

1.	Remove & Replace Existing Waste Pipes	88	EA	\$ _____	\$ _____
----	---------------------------------------	----	----	----------	----------

Total Amount in words: \$ \_\_\_\_\_

---

**TOTAL** \$ \_\_\_\_\_

**Words:** \_\_\_\_\_

**ADD ALTERNATE BID FORM**

Note: The Price for each item must be written in words and figures

<b>ITEM NO.</b>	<b>DESCRIPTION</b>	<b>ITEM QUANTITY</b>	<b>UNIT MEASURE</b>	<b>UNIT BID PRICE (\$0.00)</b>	<b>AMOUNT (QxP) (\$0.00)</b>
-----------------	--------------------	----------------------	---------------------	--------------------------------	------------------------------

1.	Under Sink Drain	88	EA	\$ _____	\$ _____
----	------------------	----	----	----------	----------

Total Amount in words: \$ \_\_\_\_\_

2.	Under Sink Water Stops	88	EA	\$ _____	\$ _____
----	------------------------	----	----	----------	----------

Total Amount in words: \$ \_\_\_\_\_

3.	Water Shutoff Valves	88	EA	\$ _____	\$ _____
----	----------------------	----	----	----------	----------

Total Amount in words: \$ \_\_\_\_\_

*Pawtucket Housing Authority  
Kennedy Manor Waste Pipe Replacements  
Pawtucket, Rhode Island*



**UNIT PRICE BID FORM**

Note: The Price for each item must be written in words and figures

<b>ITEM NO.</b>	<b>DESCRIPTION</b>	<b>UNIT MEASURE</b>	<b>UNIT BID PRICE (\$0.00)</b>
1.	Replace Existing Kitchen Sink Strainer	EA	\$ _____

Total Amount in words: \$ \_\_\_\_\_

Bidder understands that the Owner reserves the right to reject any or all bids and to waive informalities in the bidding.

The Bidder agrees that this bid shall be good and may not be withdrawn for a period of 90 Calendar Days after the scheduled closing time for receiving bids.

Upon receipt of written notice of the acceptance of this Bid, Bidder will execute the formal contract attached within 10 days.

The undersigned declares; that the only person interested in this Proposal as principals are named herein as such; that no official of the Owner and no person acting for or employed by the Owner is interested directly or indirectly in this Proposal, or in any contract which may be made under it, or in any expected profits to arise there from; that this Proposal is made in good faith, without fraud, collusion or connection with any other person bidding or refraining from bidding for the same work; that he has examined carefully the said instructions and all other documents bound herewith, and the Contract Drawings relating to the contract covered by this Proposal and hereby makes them part of this Proposal; that he has informed himself fully in regard to all conditions pertaining to the work and place where it is to be done; and that he has made his own examination and carefully checked his estimates of cost and from them makes this Proposal.

The Owner reserves the right to accept individual bid items or combinations thereof.

In compliance with the requirements of Rhode Island General Law, Section 5-65-23, my Rhode Island license number for the work to be performed by this firm as prime contractor is:

License No. \_\_\_\_\_

(Signature of authorized representative)

(Title of authorized representative)

(Seal if bid is by a corporation)

*Pawtucket Housing Authority  
Kennedy Manor Waste Pipe Replacements  
Pawtucket, Rhode Island*

(Business Address)

---

---

---

END OF DOCUMENT

**SECTION 01150**  
**MEASUREMENT AND PAYMENT**

PART 1          GENERAL

- 1.1      This section describes the measurement of and the payment for the work to be done under the items listed in the Bid.
- 1.2      Each Unit or Lump-Sum Price stated in the Bid shall constitute full compensation for all labor, equipment, materials and all incidental and appurtenant work required or necessary to satisfactorily complete the specified work in the accordance with the Drawings and Specifications.
- 1.3      Appurtenant items of work shown on the Drawings or specified or required to complete the work but not listed separately under the list of items in the Bid shall be included in the cost of payment under the various applicable bid items of work and no separate payment will be made for such items. It shall be the responsibility of the Contractor to verify any missing or incomplete items.
- 1.4      All existing work removed or damaged by the Contractor's operations shall be replaced to the satisfaction of the Owner at no additional expense to the Owner.
- 1.5      The limits of work shown on the plans shall be considered to be the pay limits. If the Contractor carries work on beyond the designated limits without prior approval of the Owner or the Owner's Representative, then the Contractor shall restore that additional area at his own expense. Any work conducted beyond the specified pay limits, unless approved in writing by the Owner, shall not be measured for payment.
- 1.6      Estimated quantities of work or any other construction under this contract may change depending on actual field conditions. Any increase or decrease in quantities shall in no way affect this Contract, the unit price of the work item or give cause for claims or liabilities for damages.
- 1.7      Proposed items of work under this Contract are given for use in comparing bids and the right is especially reserved by the Owner to diminish them as may be deemed necessary or desirable by the Owner to meet available funding. Such changes to the proposed items of work shall in no way affect this Contract, nor give cause for claims or liabilities for damages.
- 1.8      The Owner has the right to delete any item or items from the Contract.
- 1.9      All unit prices and bids shall be representative of the work to be undertaken or of items to be supplied. Unbalanced bids shall not be permitted and may be basis for disqualification of the bid.
- 1.10     All work for this project is to be done in accordance with the latest edition of International Building Code as amended, and the specifications accompanying these Contract Documents. Standard details for this project are the details accompanying these Contract Documents.
- 1.11     The Contractor shall include the cost of other indirect and miscellaneous costs in his/her submitted bid items.

PART 2 MEASUREMENT AND PAYMENT

**2.01 Bid Item 1. Remove & Replace Existing Waste Pipes**

A. Measurement:

Remove & Replace Existing Waste Pipes shall be measured by each unit. The work measured under this item shall include but not be limited to, coordination with the Housing Authority and the Owner's Representative on shop drawing submittals and associated work hours and staging areas, post proper signage of possible hazards on site during construction, obtaining required State and Local permits prior to starting work, removal and disposal of approximately three (3) foot sections of drywall from floor to ceiling per unit, removal and disposal of existing 2" copper waste pipes, furnishing and installing new 1-1/2" and 2" schedule 40 PVC pipe to match existing plumbing and as shown on the design plans, furnishing and installing new 5/8" gypsum board with seal compound, sanded and painted to match existing conditions. Contractor shall reinstall any railings temporarily removed by the end of each working day and shall cover work area with poly-sheeting if not completed by the end of the working day. Contractor shall return the work areas to original site conditions upon completion following final inspection of the Owner's Representative, as well as all associated activities, completed and accepted by the Engineer.

B. Payment:

The accepted quantity for Bid Item 1 shall be paid for at the contract price of Each, complete and accepted, including labor, materials, tools, equipment and all other incidentals necessary to complete the work in accordance with the plans, as directed by the Engineer and to the satisfaction of the Owner.

PART 3 MEASUREMENT AND PAYMENT – ADD ALTERNATE

**3.01 Add Alternate Bid Item 1. Under Sink Drains**

A. Measurement:

Under Sink Drains shall be measured by each apartment unit. The work measured under this item shall include but not be limited to, coordination with the Housing Authority and the Owner's Representative on shop drawing submittals and associated work hours and staging areas, post proper signage of possible hazards on site during construction, obtaining required State and Local permits prior to starting work, replacing existing kitchen trap and associated drain piping with new 1-1/2" PVC trap and drain piping for double bowl sink including tail-pieces and fittings as required to complete the work to the satisfaction of the Owner, returning the work areas to original site conditions upon completion following final inspection of the Owner's Representative, as well as all associated activities, completed and accepted by the Engineer.

B. Payment:

The accepted quantity for Add Alternate Bid Item 1 shall be paid for at the contract Each, complete and accepted, including labor, materials, tools, equipment and all other incidentals necessary to complete the work in accordance with the plans, as directed by the Engineer and to the satisfaction of the Owner.

**3.02 Add Alternate Bid Item 2. Under Sink Water Stops**

A. Measurement:

Under Sink Water Stops shall be measured by each apartment unit. The work measured under this item shall include but not be limited to, coordination with the Housing Authority and the Owner's Representative on

*Pawtucket Housing Authority  
Kennedy Manor Waste Pipe Replacements  
Pawtucket, Rhode Island*

shop drawing submittals and associated work hours and staging areas, post proper signage of possible hazards on site during construction, obtaining required State and Local permits prior to starting work, replacing existing angle stops with new ½ copper x 3/8 compression angle stops, assume two (2) per sink, including all labor and materials as required to complete the work to the satisfaction of the Owner, returning the work areas to original site conditions upon completion following final inspection of the Owner's Representative, as well as all associated activities, completed and accepted by the Engineer.

**B. Payment:**

The accepted quantity for Add Alternate Bid Item 2 shall be paid for at the contract Each, complete and accepted, including labor, materials, tools, equipment and all other incidentals necessary to complete the work in accordance with the plans, as directed by the Engineer and to the satisfaction of the Owner.

**3.03 Add Alternate Bid Item 3. Water Shutoff Valves**

**A. Measurement:**

Water Shutoff Valves shall be measured by each apartment unit. The work measured under this item shall include but not be limited to, coordination with the Housing Authority and the Owner's Representative on shop drawing submittals and associated work hours and staging areas, post proper signage of possible hazards on site during construction, obtaining required State and Local permits prior to starting work, replacing existing water shutoff valves with new ½ copper ball valves, assume two (2) per unit, including all labor and materials as required to complete the work to the satisfaction of the Owner, returning the work areas to original site conditions upon completion following final inspection of the Owner's Representative, as well as all associated activities, completed and accepted by the Engineer.

**B. Payment:**

The accepted quantity for Add Alternate Bid Item 3 shall be paid for at the contract Each, complete and accepted, including labor, materials, tools, equipment and all other incidentals necessary to complete the work in accordance with the plans, as directed by the Engineer and to the satisfaction of the Owner.

**PART 4 MEASUREMENT AND PAYMENT – UNIT PRICES**

**4.01 Unit Price No. 1: Replace Existing Kitchen Sink Strainer**

**A. Measurement:**

Replace Existing Kitchen Sink Strainer shall be measured by each apartment unit. The work measured under this item shall include but not be limited to, coordination with the Housing Authority and the Owner's Representative on shop drawing submittals and associated work hours and staging areas, post proper signage of possible hazards on site during construction, obtaining required State and Local permits prior to starting work removing and replacing the existing kitchen sink strainers with new strainers that have a stainless-steel body with brass nut, including all labor and materials as required to complete the work to the satisfaction of the Owner, returning the work areas to original site conditions upon completion following final inspection of the Owner's Representative, as well as all associated activities, completed and accepted by the Engineer.

**B. Payment:**

The accepted quantity for Unit Price No. 1: Replace Existing Kitchen Sink Strainer shall be paid for at the contract Each, complete and accepted, including labor, materials, tools, equipment and all other incidentals necessary to complete the work in accordance with the plans, as directed by the Engineer and to the satisfaction of the Owner.

**END OF SECTION 01150**



**The Identification Specialists**

Analysis Report  
prepared for  
Environmental Consulting & Management Inc

**Report Date: 11/11/2024**

**Project Name: Kennedy Manor**

**Project #: 240678**

**SanAir ID#: 24064761**



NVLAP LAB CODE 200870-0

10501 Trade Court, North Chesterfield, Virginia 23236  
888.895.1177 | 804.897.1177 | fax: 804.897.0070 | [LabReports@SanAir.com](mailto:LabReports@SanAir.com) | [SanAir.com](http://SanAir.com)



SanAir ID Number  
**24064761**  
FINAL REPORT  
11/11/2024 5:22:37 PM

**Name:** Environmental Consulting & Management Inc  
**Address:** 50 Kickemuit Ave  
Bristol, RI 02809  
**Phone:** 401-438-1360

**Project Number:** 240678  
**P.O. Number:**  
**Project Name:** Kennedy Manor  
**Collected Date:** 11/8/2024  
**Received Date:** 11/11/2024 10:40:00 AM

Dear Joseph M. Lepore,

We at SanAir would like to thank you for the work you recently submitted. The 6 sample(s) were received on Monday, November 11, 2024 via UPS. The final report(s) is enclosed for the following sample(s): 1A, 1B, 2A, 3A, 3B, 3C.

These results only pertain to this job and should not be used in the interpretation of any other job. This report is only complete in its entirety. Refer to the listing below of the pages included in a complete final report.

Sincerely,

A handwritten signature in black ink that reads "Sandra Sobrino". The signature is written in a cursive, flowing style.

Sandra Sobrino  
Asbestos & Materials Laboratory Manager  
SanAir Technologies Laboratory

Final Report Includes:

- Cover Letter
- Analysis Pages
- Disclaimers and Additional Information

Sample conditions:

- 6 samples in Good condition.



SanAir ID Number  
**24064761**  
 FINAL REPORT  
 11/11/2024 5:22:37 PM

**Name:** Environmental Consulting & Management Inc  
**Address:** 50 Kickemuit Ave  
 Bristol, RI 02809  
**Phone:** 401-438-1360

**Project Number:** 240678  
**P.O. Number:**  
**Project Name:** Kennedy Manor  
**Collected Date:** 11/8/2024  
**Received Date:** 11/11/2024 10:40:00 AM

Analyst: Magalis, Lane

### Asbestos Bulk PLM EPA 600/R-93/116

SanAir ID / Description	Stereoscopic	Components		Asbestos Fibers
	Appearance	% Fibrous	% Non-fibrous	
1A / 24064761-001 Sheetrock-Floor F Wall	Grey Non-Fibrous Heterogeneous	5% Cellulose	95% Other	None Detected
1B / 24064761-002 Sheetrock-Floor F Wall	Grey Non-Fibrous Homogeneous	5% Cellulose	95% Other	None Detected
2A / 24064761-003 Joint Compound-Floor F Wall	White Non-Fibrous Homogeneous		100% Other	None Detected
3A / 24064761-004 Skim Coat & Plaster-D, Plaster	Grey Non-Fibrous Heterogeneous		100% Other	None Detected
3A / 24064761-004 Skim Coat & Plaster-D, Skim Coat	White Non-Fibrous Homogeneous		100% Other	None Detected
3B / 24064761-005 Skim Coat & Plaster-G, Plaster	Grey Non-Fibrous Heterogeneous		100% Other	None Detected
3B / 24064761-005 Skim Coat & Plaster-G, Skim Coat	White Non-Fibrous Homogeneous		100% Other	None Detected
3C / 24064761-006 Skim Coat & Plaster-H, Plaster	Grey Non-Fibrous Heterogeneous		100% Other	None Detected
3C / 24064761-006 Skim Coat & Plaster-H, Skim Coat	White Non-Fibrous Homogeneous		100% Other	None Detected

Analyst:

Approved Signatory:

Analysis Date: 11/11/2024

Date: 11/11/2024



**Disclaimer and Additional Information:**  
**Asbestos Bulk PLM EPA 600/R-93/116**

This report is the sole property of the client named on the chain-of-custody (COC) submitted to SanAir Technologies Laboratory, Inc. (SanAir). Results in the report are confidential information intended only for the use by the customer listed on the COC. Neither results nor reports will be discussed with or released to any third party without our client's written permission. The final report shall not be reproduced, except in full, without written approval of the laboratory to assure that parts of the report are not taken out of context. This report and any information contained within shall not be edited, altered, or modified in any way by any persons or agencies receiving, viewing, distributing, or otherwise possessing a copy of this final report. The laboratory reserves the right to perform amendments to any finalized report, of which shall supersede and make obsolete any previous editions. Such changes, modifications, additions, or deletions shall be effective immediately upon notice thereof, which may be given by means including but not limited to posting on the SanAir client portal website, electronic or conventional mail, or by any other means.

The information provided in this report applies only to the samples submitted and is relevant only for the date, time, and location of sampling. The accuracy of the results is dependent upon the client's sampling procedure and information provided to the laboratory by the client on the COC. SanAir assumes no responsibility for the sampling procedure and will provide evaluation reports based solely on the sample(s) in the condition received at the laboratory and information provided by the client on the COC, such as: project number, project name, collection dates, P.O. number, special instructions, samples collected by, sample numbers, sample identifications, sample type, selected analysis type, flow rate, total volume or area, and start-stop times that may affect the validity of the results in this report. Samples were received in good condition unless otherwise noted on the report. When the client requires samples to be tested that deviates from a specific method or condition, all reported results may be affected by the deviation. SanAir assumes no responsibility or liability for the manner in which the results are used or interpreted.

This report does not constitute nor shall not be used by the client to claim product, process, system, or person certification, approval, or endorsement by NVLAP, NIST, NELAC, AIHA LAP, LLC or any other U.S. governmental agencies; all or some tests contained in this report may not be accredited by every local, state, and federal regulatory agencies. Refer to the SanAir website at [www.sanair.com](http://www.sanair.com) for copies of current certificates and scopes of various accreditations, certifications, and licenses or contact the laboratory for inquiries regarding the status or scope of an accreditation or certification.

Samples are held for a period of 60 days. Fibers smaller than 5 microns cannot be seen with this method due to scope limitations. For NY state samples, method EPA 600/M4-82-020 is performed.

**NYELAP Disclaimer:**

Polarized-light microscopy is not consistently reliable in detecting asbestos in floor covering and similar non-friable organically bound materials. Quantitative transmission electron microscopy is currently the only method that can be used to determine if this material can be considered or treated as non-asbestos containing.

**Asbestos Accreditations, Certifications, and Licenses**

National Voluntary Laboratory Accreditation Program (NVLAP) Lab Code 200870-0  
City of Philadelphia Department of Public Health Air Management Services, Certification#ALL-460  
Commonwealth of Pennsylvania Department of Environmental Protection Number 68-05397  
California State Environmental Laboratory Accreditation Program Certificate Number 2915  
Colorado Department of Public Health and Environment Registration Number AL-23143  
Connecticut Department of Public Health Environmental Laboratory Registration Number PH-0105  
Massachusetts Department of Labor Standards Asbestos Analytical Services License Number:  
AA000222  
State of Maine Department of Environmental Protection License Number: LB-0075  
New York State Department of Health Laboratory ID: 11983  
State of Rhode Island Department of Health Certification No.: PLM00126  
Texas Department of State Health Services License Number: 300440  
Commonwealth of Virginia Department of Professional and Occupational Regulation Number:  
3333000323  
State of Washington Department of Ecology Laboratory ID: C989  
State of West Virginia Bureau for Public Health Analytical Laboratory Number: LT000616  
Vermont Department of Health License Number: Asb-Co-An-000006  
Louisiana Department of Environmental Quality AI Number 212253, LELAP Lab ID #05088



10501 Trade Ct., Suite 100  
 N. Chesterfield, VA 23236  
 804.897.1177 / 888.895.1177  
 Fax 804.897.0070  
 sanair.com

Asbestos  
 Chain of Custody  
 Form 140, Rev 7, 10/20/2022

SanAir ID Number

24064761  
~~2404~~ SNL 11/11/24

Company: Environmental Consulting & Management Inc	Project #: 240678	Collected by: Joe Loppie
Address: 50 Kickemuit Ave	Project Name: Kennedy Manor	Phone #: 401-438-1360
City, St., Zip: Bristol, RI 02809	Date Collected: 11/8/24	Fax #: 401-438-1316
State of Collection: RI Account#: 2667	P.O. Number:	Email: J.Loppie@ECM.NE.com

Bulk		Air		Soil	
ABB	PLM EPA 600/R-93/116 <input checked="" type="checkbox"/>	ABA	PCM NIOSH 7400 <input type="checkbox"/>	ABSE	PLM EPA 600/R-93/116 (Qual.) <input type="checkbox"/>
	Positive Stop <input type="checkbox"/>	ABA-2	OSHA w/ TWA* <input type="checkbox"/>	<b>Vermiculite</b>	
ABEPA	PLM EPA 400 Point Count <input type="checkbox"/>	ABTEM	TEM AHERA <input type="checkbox"/>	ABB	PLM EPA 600/R-93/116 <input type="checkbox"/>
ABB1K	PLM EPA 1000 Point Count <input type="checkbox"/>	ABATN	TEM NIOSH 7402 <input type="checkbox"/>	ABEPA3	PLM EPA 400 Point Count <input type="checkbox"/>
ABBEN	PLM EPA NOB** <input type="checkbox"/>	ABT2	TEM Level II <input type="checkbox"/>	ABCM	Cincinnati Method <input type="checkbox"/>
ABBCH	TEM Chatfield** <input type="checkbox"/>	Other:	<input type="checkbox"/>	<b>Dust</b>	
ABBTM	TEM EPA NOB** <input type="checkbox"/>	<b>New York ELAP</b>		ABWA	TEM Wipe ASTM D-6480 <input type="checkbox"/>
ABQ	PLM Qualitative <input type="checkbox"/>	ABEPA2	NY ELAP 198.1 <input type="checkbox"/>	ABDMV	TEM Microvac ASTM D-5755 <input type="checkbox"/>
** Available on 24-hr. to 5-day TAT		ABENY	NY ELAP 198.6 PLM NOB <input type="checkbox"/>		
<b>Water</b>		ABBNY	NY ELAP 198.4 TEM NOB <input type="checkbox"/>	Matrix	Other <input type="checkbox"/>
ABHE	EPA 100.2 <input type="checkbox"/>		Positive Stop <input type="checkbox"/>		

Turn Around Times	3 HR (4 HR TEM) <input type="checkbox"/>	6 HR (8HR TEM) <input type="checkbox"/>	12 HR <input type="checkbox"/>	1 Day <input checked="" type="checkbox"/>
	<input type="checkbox"/> 2 Days	<input type="checkbox"/> 3 Days	<input type="checkbox"/> 4 Days	<input type="checkbox"/> 5 Days

**Special Instructions**

Sample #	Sample Identification/Location	Volume or Area	Sample Date	Flow Rate*	Start - Stop Time*
1A	Sheetrock - Floor F wall				
1B	" "				
2A	Joint compound - Floor F wall				
3A	Skimcoat + Plaster - D				
3B	Skimcoat + Plaster - G				
3C	Skimcoat + Plaster - H				

Relinquished by:	Date: 11/8/24	Time:	Received by:	Date: 11/11/24	Time: 10:40 am
------------------	---------------	-------	--------------	----------------	----------------

If no technician is provided, then the primary contact for your account will be selected. Unless scheduled, the turnaround time for all samples received after 3 pm EST will be logged in the next business day. Weekend or holiday work must be scheduled ahead of time and is charged at 150% of the 3hr TAT or a minimum charge of \$150. A courier charge will be applied for same day and one-day turnaround times for offsite work. SanAir covers Ground and Next Day Air shipping. Shipments billed to SanAir with a faster shipping rate will result in additional charges.