

**SECTION 009111
ADDENDUM NUMBER 1**

PARTICULARS

1.01 DATE: JANUARY 7, 2025

1.02 PROJECT: PHA BURNS MANOR CORRIDORS AND STAIRWELLS

1.03 OWNER: PAWTUCKET HOUSING AUTHORITY

1.04 ARCHITECT: ED WOJCIK ARCHITECT, LTD.

TO: PROSPECTIVE BIDDERS:

2.01 THIS ADDENDUM FORMS A PART OF THE CONTRACT DOCUMENTS AND MODIFIES THE ORIGINAL PROCUREMENT DOCUMENTS DATED DECEMBER 20, 2024, WITH AMENDMENTS AND ADDITIONS NOTED BELOW.

2.02 ACKNOWLEDGE RECEIPT OF THIS ADDENDUM IN THE SPACE PROVIDED IN THE BID FORM. FAILURE TO DO SO MAY DISQUALIFY THE BIDDER.

2.03 THIS ADDENDUM CONSISTS OF 1 PAGE AND THE FOLLOWING ATTACHMENTS:

A. 096813 TILE CARPETING

B. Revised Drawings A1.0, A1.1 dated January 7, 2025

CHANGES TO THE PROJECT MANUAL - SPECIFICATIONS:

3.01 SECTION 096813 - TILE CARPETING

A. Replace existing section with attached.

CHANGES TO DRAWINGS:

4.01 DRAWING A1.1 - BUILDING A FLOOR PLANS

A. Replace existing drawing with attached.

4.02 DRAWING A1.2 - BUILDING B FLOOR PLANS

A. Replace existing drawing with attached.

4.03 DRAWING A1.3 - BUILDING C FLOOR PLANS

A. Replace existing drawing with attached.

4.04 DRAWING A1.4 - BUILDING D FLOOR PLANS

A. Replace existing drawing with attached.

END OF SECTION

**SECTION 096813
TILE CARPETING**

PART 1 GENERAL

1.01 SECTION INCLUDES

- A. Carpet tile, fully adhered.
- B. Removal of existing carpet tile.

1.02 REFERENCE STANDARDS

- A. ASTM D2859 - Standard Test Method for Ignition Characteristics of Finished Textile Floor Covering Materials; 2016 (Reapproved 2021).

1.03 SUBMITTALS

- A. See Section 013000 - Administrative Requirements, for submittal procedures.
- B. Product Data: Provide data on specified products, describing physical and performance characteristics; sizes, patterns, colors available, and method of installation.
- C. Samples: Submit two carpet tiles illustrating color and pattern design for each carpet color selected.
- D. Operation and Maintenance Data: Include maintenance procedures, recommended maintenance materials, and suggested schedule for cleaning.
- E. Maintenance Materials: Furnish the following for Owner's use in maintenance of project.
 - 1. See Section 016000 - Product Requirements, for additional provisions.
 - 2. Extra Carpet Tiles: Quantity equal to 5 percent of total installed of each color and pattern installed.

PART 2 PRODUCTS

2.01 MANUFACTURERS

- A. Tile Carpeting:
 - 1. Substitutions: See Section 016000 - Product Requirements.

2.02 MATERIALS

- A. Tile Carpeting: Tufted, manufactured in one color dye lot.
 - 1. Product: Meadowsweet manufactured by Tarkett Commercial.
 - 2. Tile Size: 24 by 24 inch (____by____ mm), nominal.
 - 3. Color: 67502 Brushwood.
 - 4. Pattern: 11365 Meadowsweet.
 - 5. Surface Flammability Ignition: Pass ASTM D2859 (the "pill test").
 - 6. Pile Weight: 20 oz/sq yd (____ gm/sq m).

2.03 ACCESSORIES

- A. Subfloor Filler: White premix latex; type recommended by flooring material manufacturer.
- B. Carpet Tile Adhesive: Recommended by carpet tile manufacturer; releasable type.

PART 3 EXECUTION

3.01 EXAMINATION

- A. Verify that subfloor surfaces are smooth and flat within tolerances specified for that type of work and are ready to receive carpet tile.
- B. Verify that subfloor surfaces are dust-free and free of substances that could impair bonding of adhesive materials to subfloor surfaces.

3.02 PREPARATION

- A. Remove existing carpet tile.
- B. Prepare floor substrates as recommended by flooring and adhesive manufacturers.

- C. Remove subfloor ridges and bumps. Fill minor or local low spots, cracks, joints, holes, and other defects with subfloor filler.
- D. Apply, trowel, and float filler to achieve smooth, flat, hard surface. Prohibit traffic until filler is cured.
- E. Vacuum clean substrate.

3.03 INSTALLATION

- A. Starting installation constitutes acceptance of subfloor conditions.
- B. Install carpet tile in accordance with manufacturer's instructions.
- C. Blend carpet from different cartons to ensure minimal variation in color match.
- D. Cut carpet tile clean. Fit carpet tight to intersection with vertical surfaces without gaps.
- E. Lay carpet tile in square pattern, with pile direction parallel to next unit, set parallel to building lines.
- F. Fully adhere carpet tile to substrate.
- G. Trim carpet tile neatly at walls and around interruptions.
- H. Complete installation of edge strips, concealing exposed edges.

3.04 CLEANING

- A. Remove excess adhesive without damage, from floor, base, and wall surfaces.
- B. Clean and vacuum carpet surfaces.

END OF SECTION

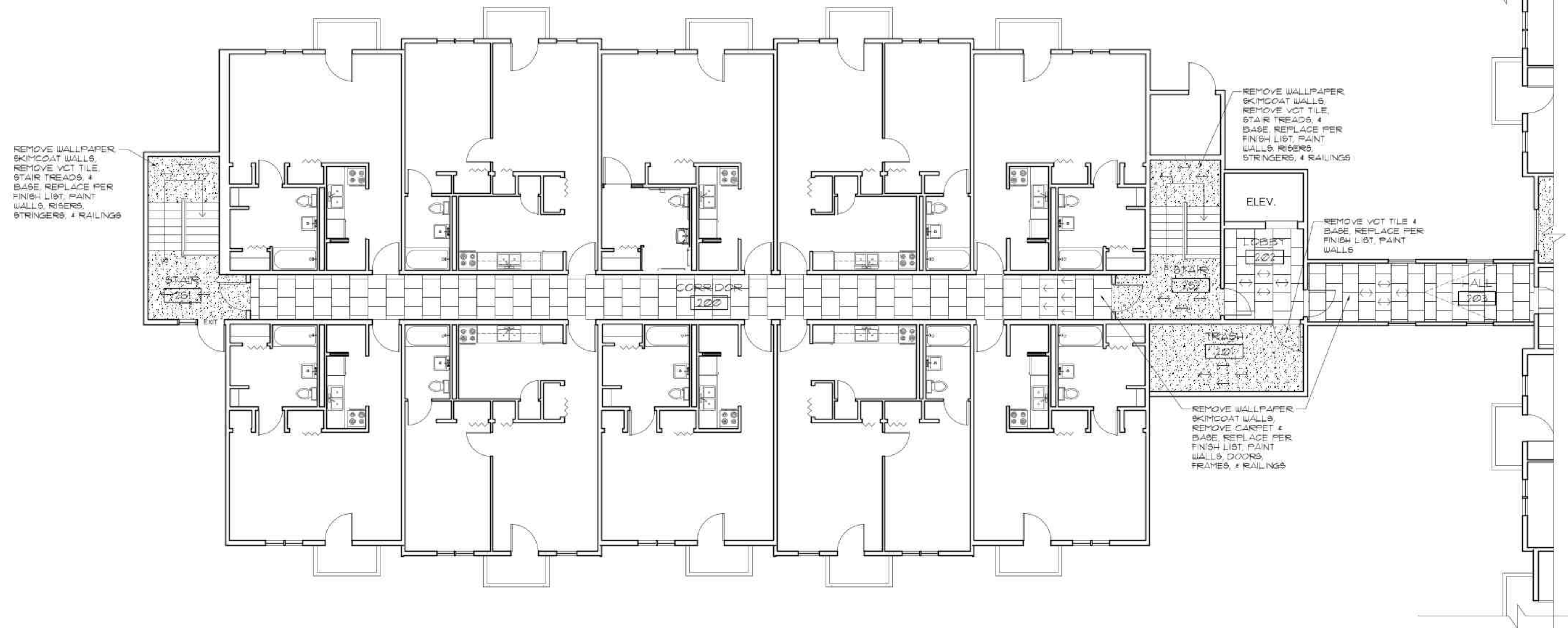

BUILDING A SECOND FLOOR

2 1/8" = 1'-0"

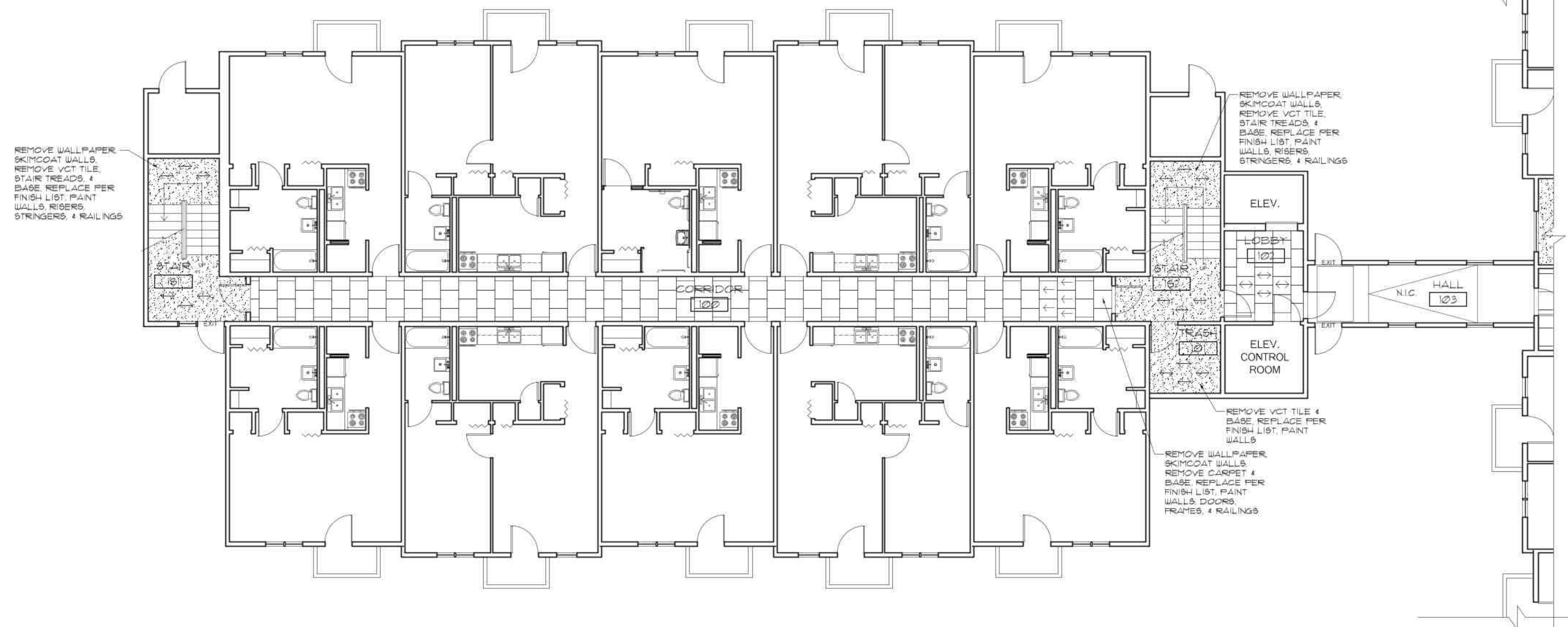

BUILDING A FIRST FLOOR

1 1/8" = 1'-0"

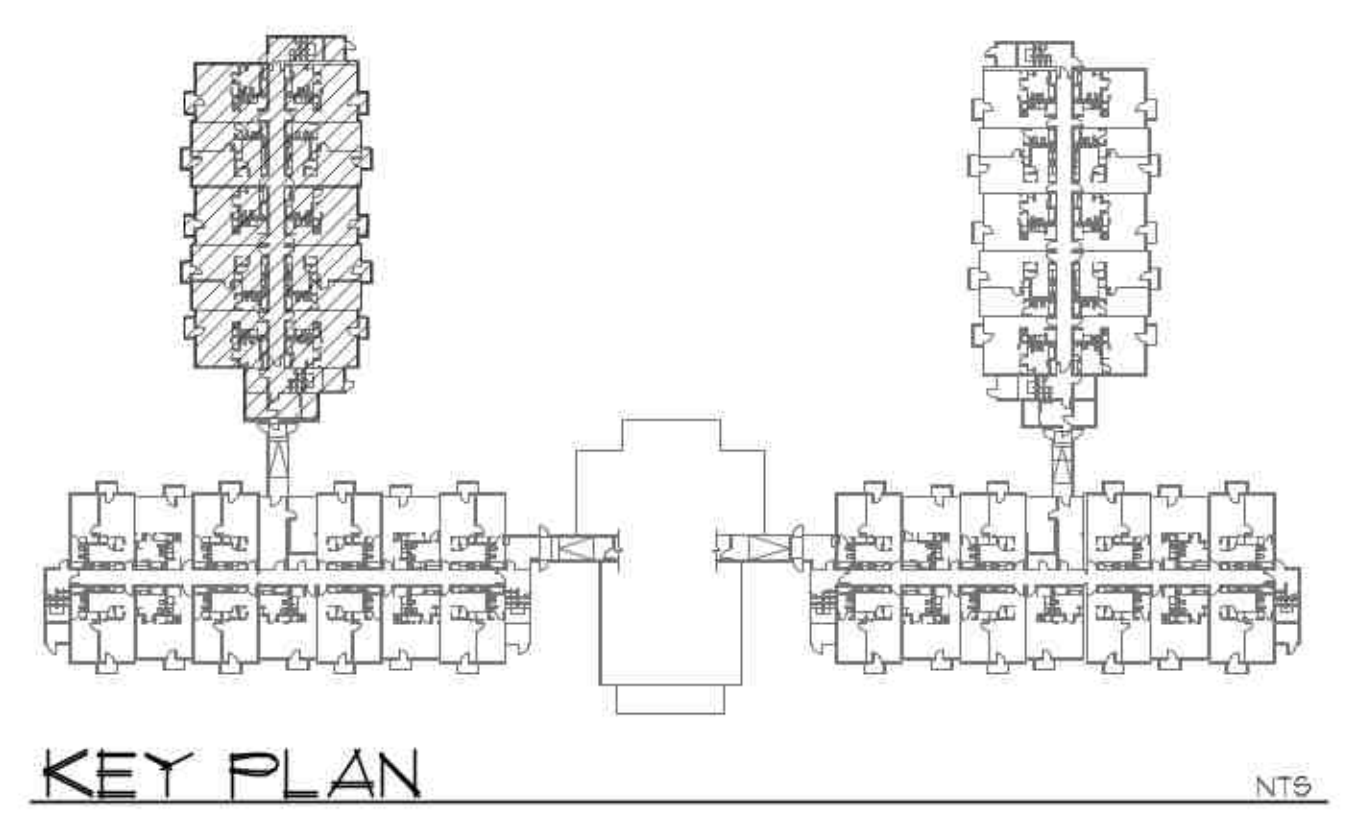

KEY PLAN

FINISH LIST

- CPT-1: CARPET TILE
MANUFACTURER: TARKETT
COLLECTION: GARDEN WALK
STYLE: 1345 HEARQUISSET
COLOR: (6)52 BRUSHWOOD
SIZE: 24" X 24"
ORIENTATION: VERTICAL ASHLAR
- P-1: WALL PAINT (THROUGHOUT)
MANUFACTURER: SHERWIN WILLIAMS
COLOR: (6) 7567 NATURAL TAN
FINISH: SEMI-GLOSS
- P-2: ACCENT PAINT (DOORS, FRAMES, RAILINGS & BALUSTERS)
MANUFACTURER: SHERWIN WILLIAMS
COLOR: (6) 9111 UREAN JUNGLE
FINISH: SEMI-GLOSS
- P-3: ACCENT PAINT (STAIR RISERS & STRINGERS)
MANUFACTURER: SHERWIN WILLIAMS
COLOR: (6) 6005 FOLKSTONE
FINISH: SEMI-GLOSS
- P-4: NOT USED
MANUFACTURER: SHERWIN WILLIAMS
COLOR: T.B.D.
FINISH: SEMI-GLOSS
- LVP-1: LUXURY VINYL PLANK
MANUFACTURER: SHAW PROPERTY SOLUTIONS
COLLECTION: PHILADELPHIA
STYLE: 3525 WINTERGRAIN II 20 MIL
COLOR: (NUTSHELL 0013)
SIZE: 8" X 18"
WEAR LAYER: 20 MIL
OVERALL THICKNESS: 2.5 MM
INSTALLATION: DIRECT GLUE
ORIENTATION: STAGGERED
- WB-1: WALL BASE
MANUFACTURER: JOHNSONITE/TARKETT
COLLECTION: TRADITIONAL VINYL 1/8"
COLOR: (2) GRIZZLY
SIZE: 4" COVE BASE
- ST-1: STAIR TREADS
MANUFACTURER: JOHNSONITE/TARKETT
COLLECTION: STAIRWELL MANAGEMENT
SUB-COLLECTION: STAIR TREADS
COLOR: (8) 191 SHADED
SIZE: 4" X 18" CUT TO SIZE
PROFILE: HEAVY DUTY SQUARE NOSE
VISUALLY IMPAIRED
ACCESSORIES: VINYL INSERT IN BLACK

FINISH LEGEND

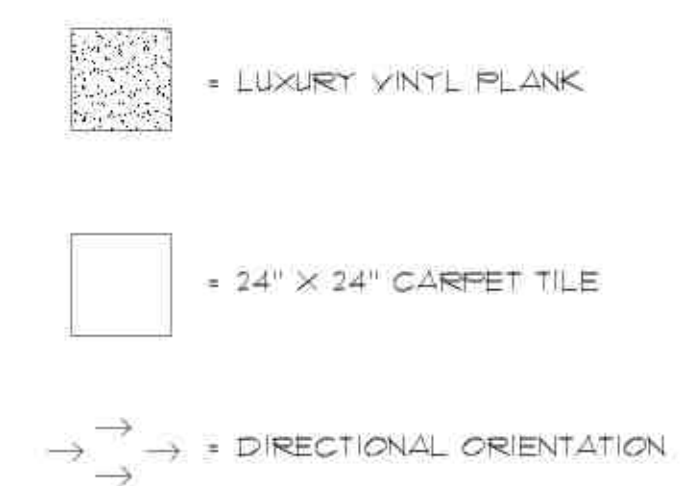

CONSTRUCTION DOCUMENTS - DECEMBER 20, 2024

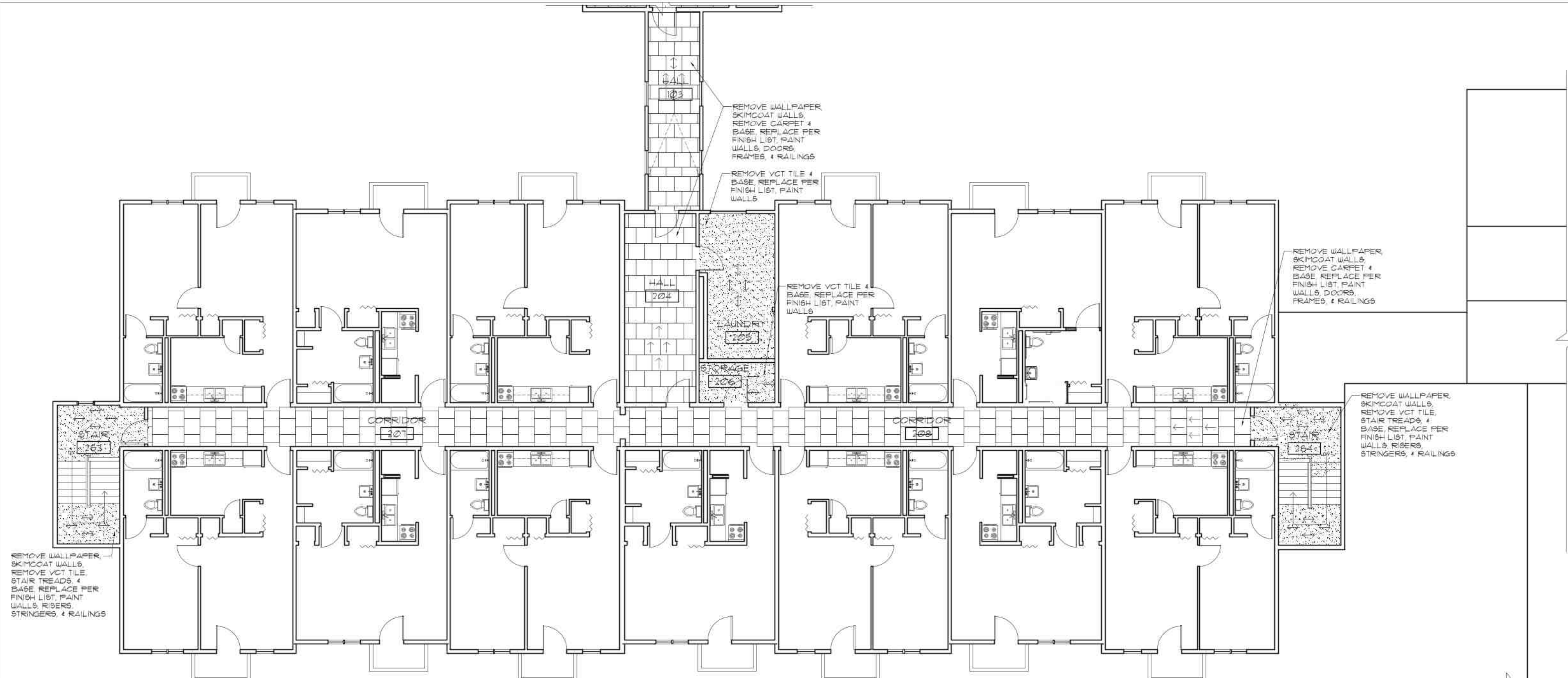

BUILDING B SECOND FLOOR

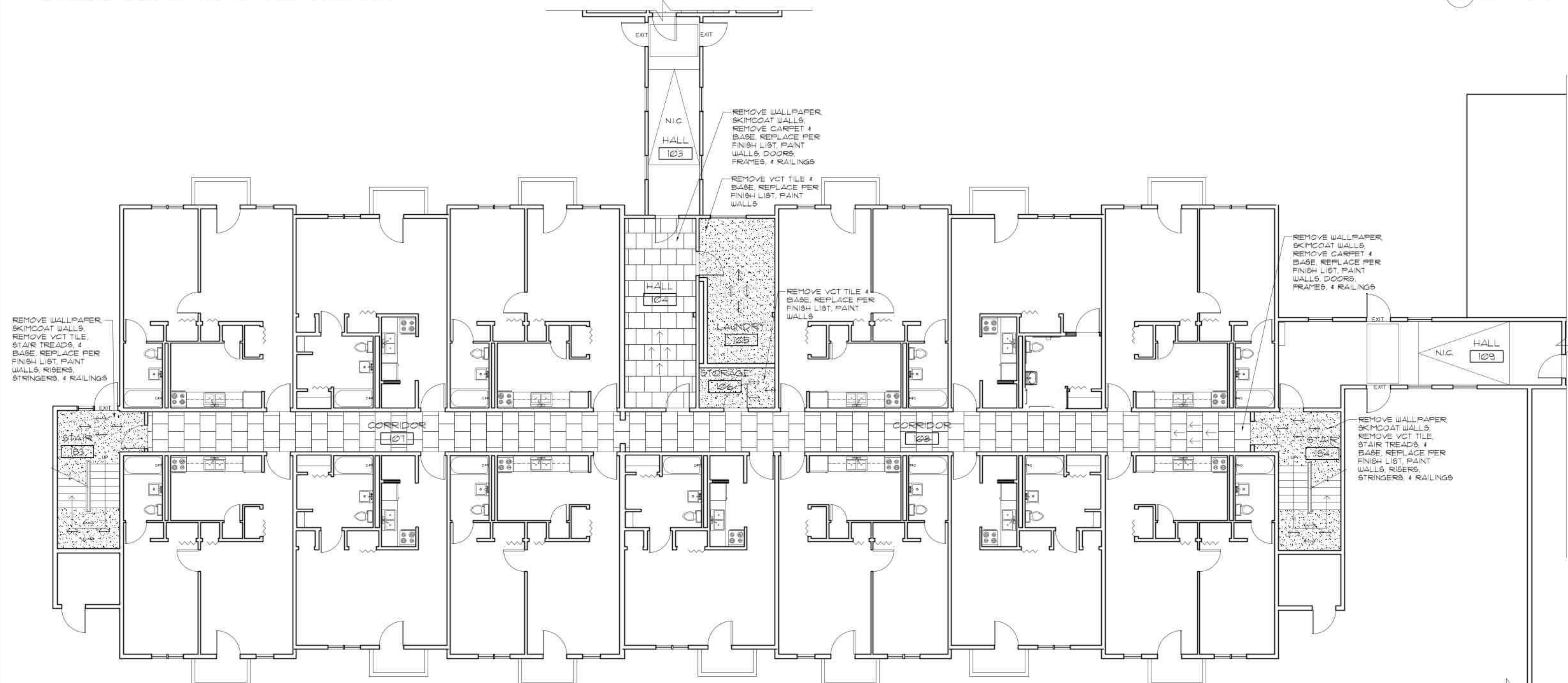

BUILDING B FIRST FLOOR

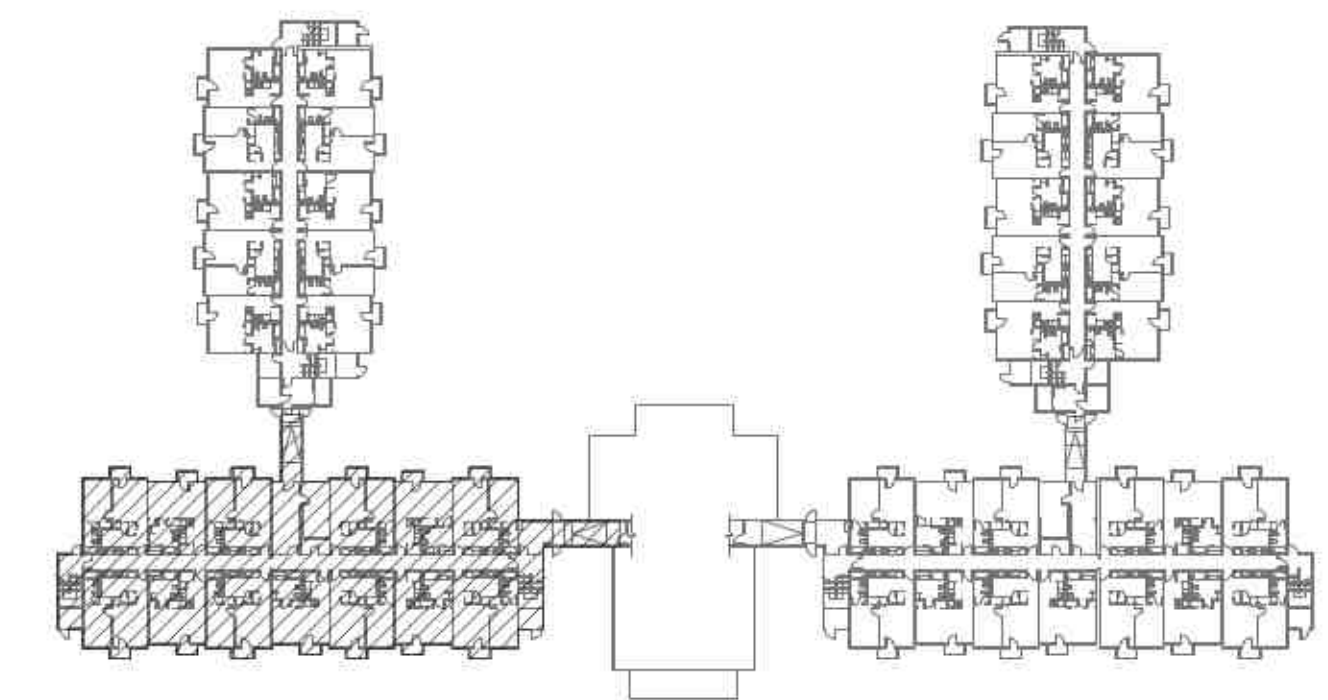

KEY PLAN

FINISH LIST

- CPT-1: CARPET TILE
MANUFACTURER: TARKETT
COLLECTION: GARDEN WALK
STYLE: 1365 HEARQUISSET
COLOR: (6)52 BRUSHWOOD
SIZE: 24" X 24"
ORIENTATION: VERTICAL ASHLAR
- P-1: WALL PAINT (THROUGHOUT)
MANUFACTURER: SHERWIN WILLIAMS
COLOR: (6)1561 NATURAL TAN
FINISH: SEMI-GLOSS
- P-2: ACCENT PAINT (DOORS, FRAMES, RAILINGS & BALUSTE)
MANUFACTURER: SHERWIN WILLIAMS
COLOR: (6)911 UREAN JUNGLE
FINISH: SEMI-GLOSS
- P-3: ACCENT PAINT (STAIR RISERS & STRINGERS)
MANUFACTURER: SHERWIN WILLIAMS
COLOR: (6)6005 FOLKSTONE
FINISH: SEMI-GLOSS
- P-4: NOT USED
MANUFACTURER: SHERWIN WILLIAMS
COLOR: T.B.D.
FINISH: SEMI-GLOSS
- LVP-1: LUXURY VINYL PLANK
MANUFACTURER: SHAW PROPERTY SOLUTIONS
COLLECTION: PHILADELPHIA
STYLE: 5554 WILHELMINA II 20 MIL
COLOR: (NUTSHELL 0013)
SIZE: 8" X 18"
WEAR LAYER: 20 MIL
OVERALL THICKNESS: 2.5 MM
INSTALLATION: DIRECT GLUE
ORIENTATION: STAGGERED
- WB-1: WALL BASE
MANUFACTURER: JOHNSONITE/TARKETT
COLLECTION: TRADITIONAL VINYL 1/8"
COLOR: (20) GRIZZLY
SIZE: 4" COVE BASE
- ST-1: STAIR TREADS
MANUFACTURER: JOHNSONITE/TARKETT
COLLECTION: STAIRWELL MANAGEMENT
SUB-COLLECTION: STAIR TREADS
COLOR: (19) SHADED
SIZE: 4" X 18" CUT TO SIZE
PROFILE: HEAVY DUTY SQUARE NOSE
VISUALLY IMPAIRED
ACCESSORIES: VINYL INSERT IN BLACK

FINISH LEGEND

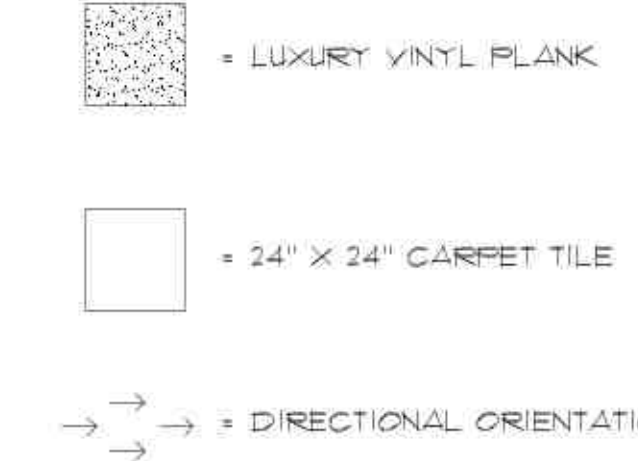

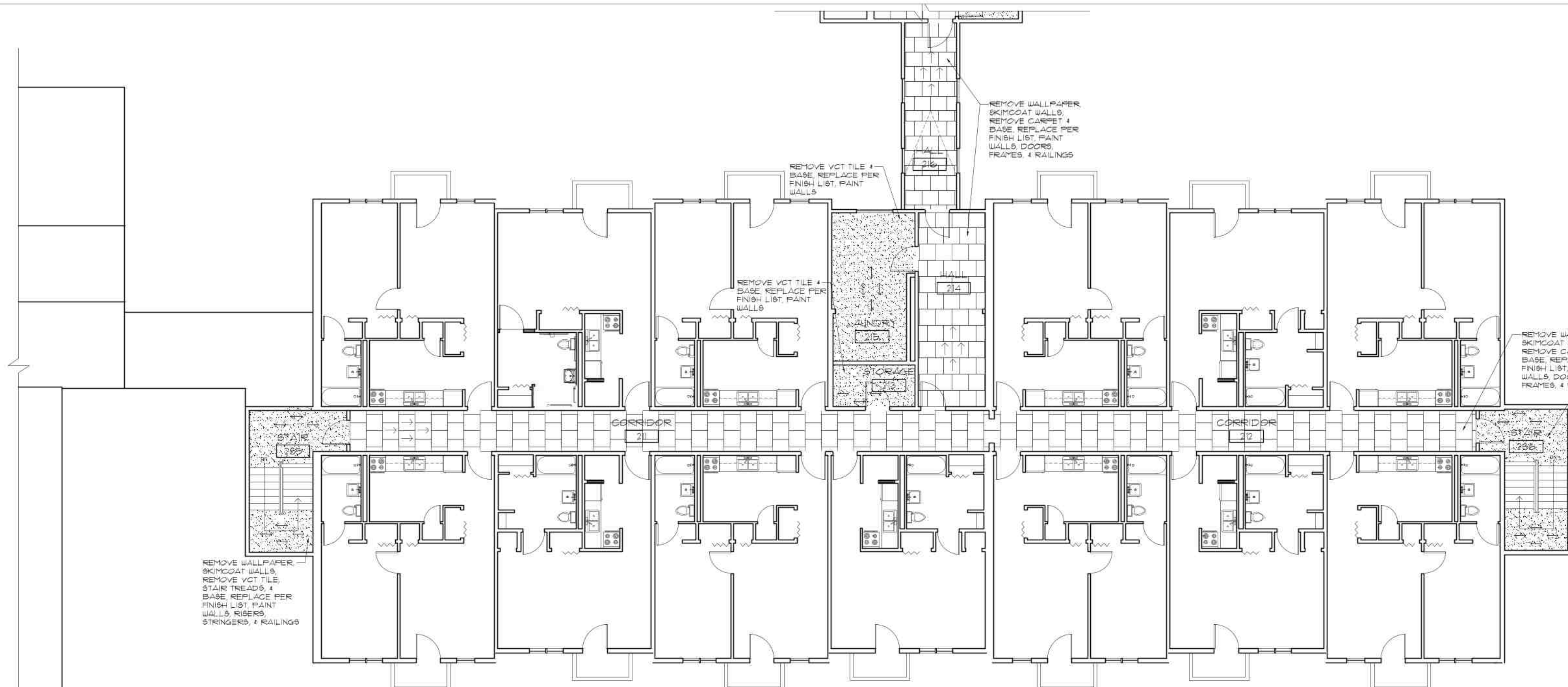

BUILDING C SECOND FLOOR

2 1/8" = 1'-0"

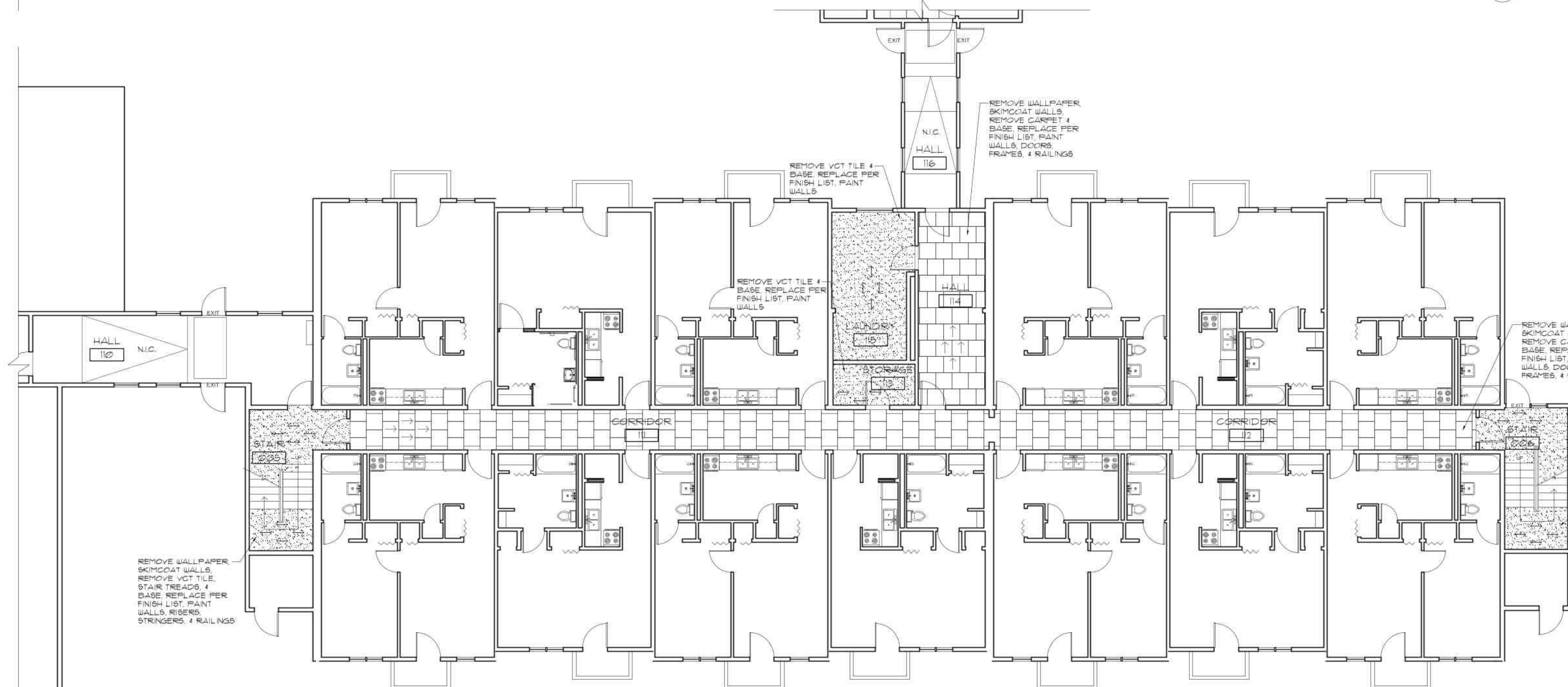

BUILDING C FIRST FLOOR

1 1/8" = 1'-0"

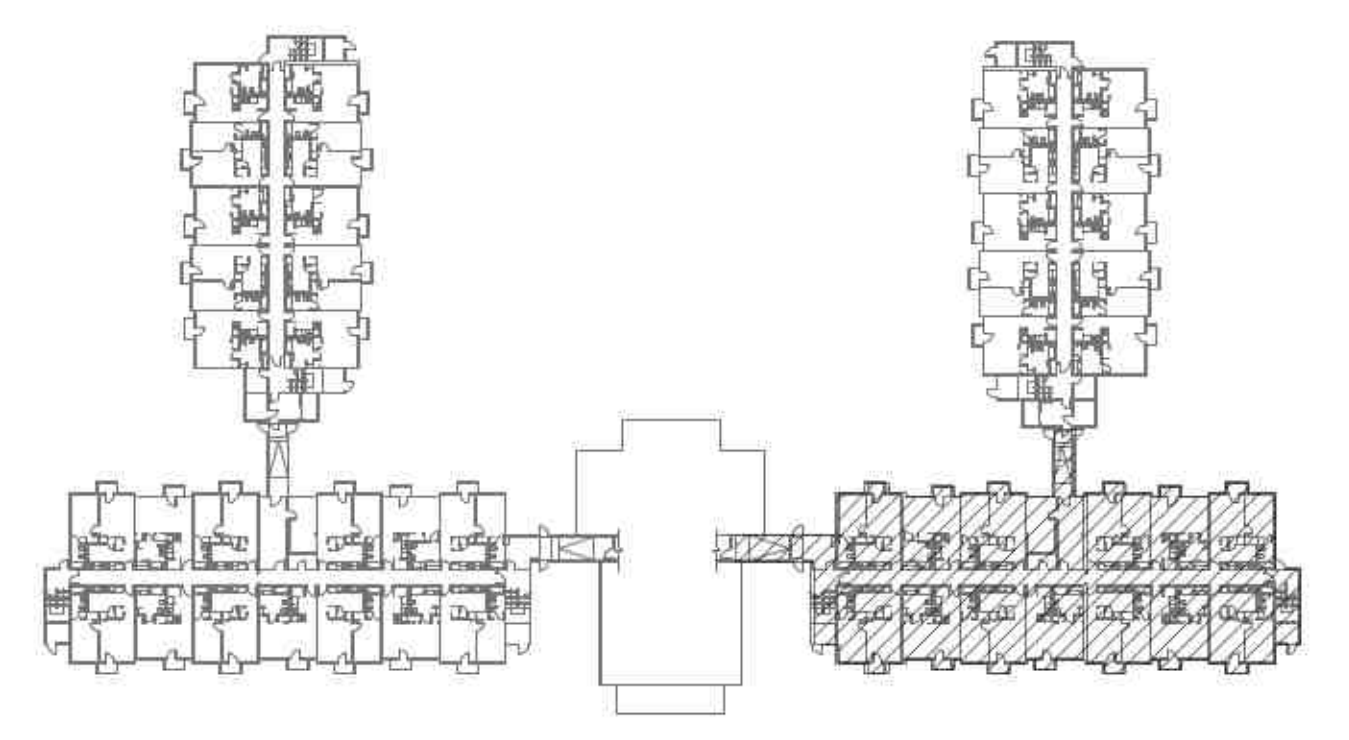

KEY PLAN

NT9

FINISH LIST

- CPT-1: CARPET TILE
MANUFACTURER: TARKETT
COLLECTION: GARDEN WALK
STYLE: 1365 HEARNSWEEET
COLOR: (C152) BRUSHWOOD
SIZE: 24" X 24"
ORIENTATION: VERTICAL ASHLAR
- P-1: WALL PAINT (THROUGHOUT)
MANUFACTURER: SHERWIN WILLIAMS
COLOR: (SW 7561) NATURAL TAN
FINISH: SEMI-GLOSS
- P-2: ACCENT PAINT (DOORS, FRAMES, RAILINGS & BALUSTE)
MANUFACTURER: SHERWIN WILLIAMS
COLOR: (SW 9111) UREAN JUNGLE
FINISH: SEMI-GLOSS
- P-3: ACCENT PAINT (STAIR RISERS & STRINGERS)
MANUFACTURER: SHERWIN WILLIAMS
COLOR: (SW 6005) FOLKSTONE
FINISH: SEMI-GLOSS
- P-4: NOT USED
MANUFACTURER: SHERWIN WILLIAMS
COLOR: T.B.D.
FINISH: SEMI-GLOSS
- LVP-1: LUXURY VINYL PLANK
MANUFACTURER: SHAW PROPERTY SOLUTIONS
COLLECTION: PHILADELPHIA
STYLE: 8525 VINTAGE GRAY II 20 MIL
COLOR: (NUTSHELL 0013)
SIZE: 8" X 18"
WEAR LAYER: 20 MIL
OVERALL THICKNESS: 2.5 MM
INSTALLATION: DIRECT GLUE
ORIENTATION: STAGGERED
- WB-1: WALL BASE
MANUFACTURER: JOHNSONITE/TARKETT
COLLECTION: TRADITIONAL VINYL 1/8"
COLOR: (20) GRIZZLY
SIZE: 4" COVE BASE
- ST-1: STAIR TREADS
MANUFACTURER: JOHNSONITE/TARKETT
COLLECTION: STAIRWELL MANAGEMENT
SUB-COLLECTION: STAIR TREADS
COLOR: (81) SHADED
SIZE: 4" X 18" CUT TO SIZE
PROFILE: HEAVY DUTY SQUARE NOSE
VISUALLY IMPAIRED
ACCESSORIES: VINYL INSERT IN BLACK

FINISH LEGEND

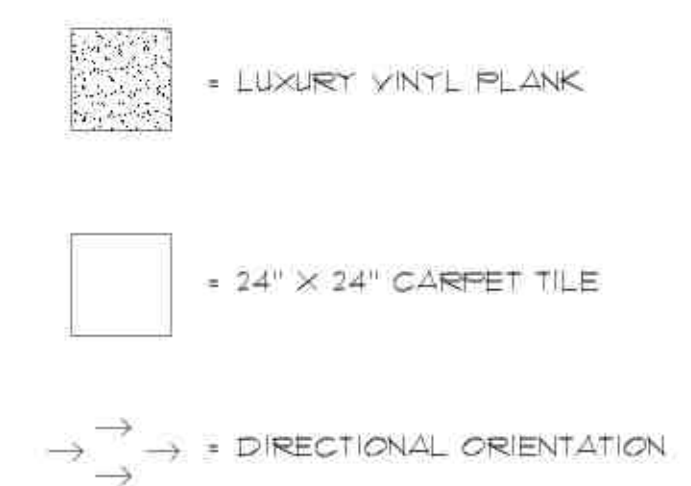

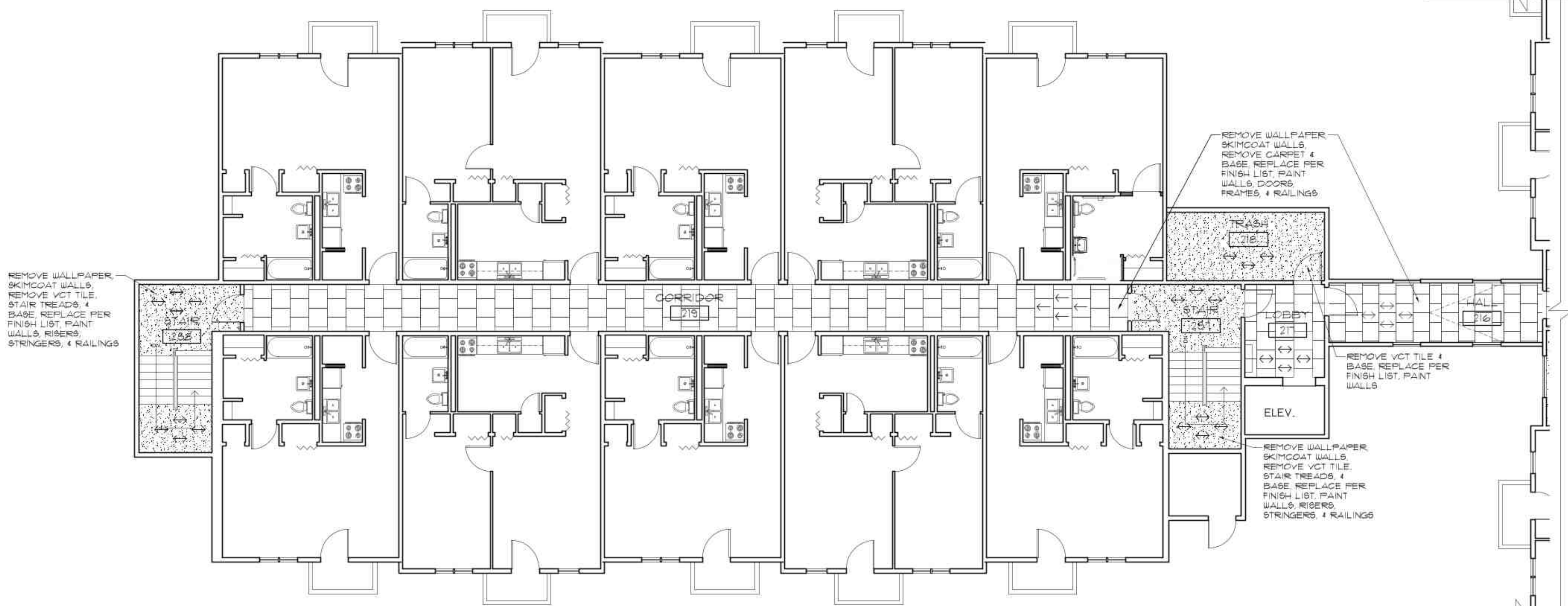

BUILDING D SECOND FLOOR

2 1/8" = 1'-0"

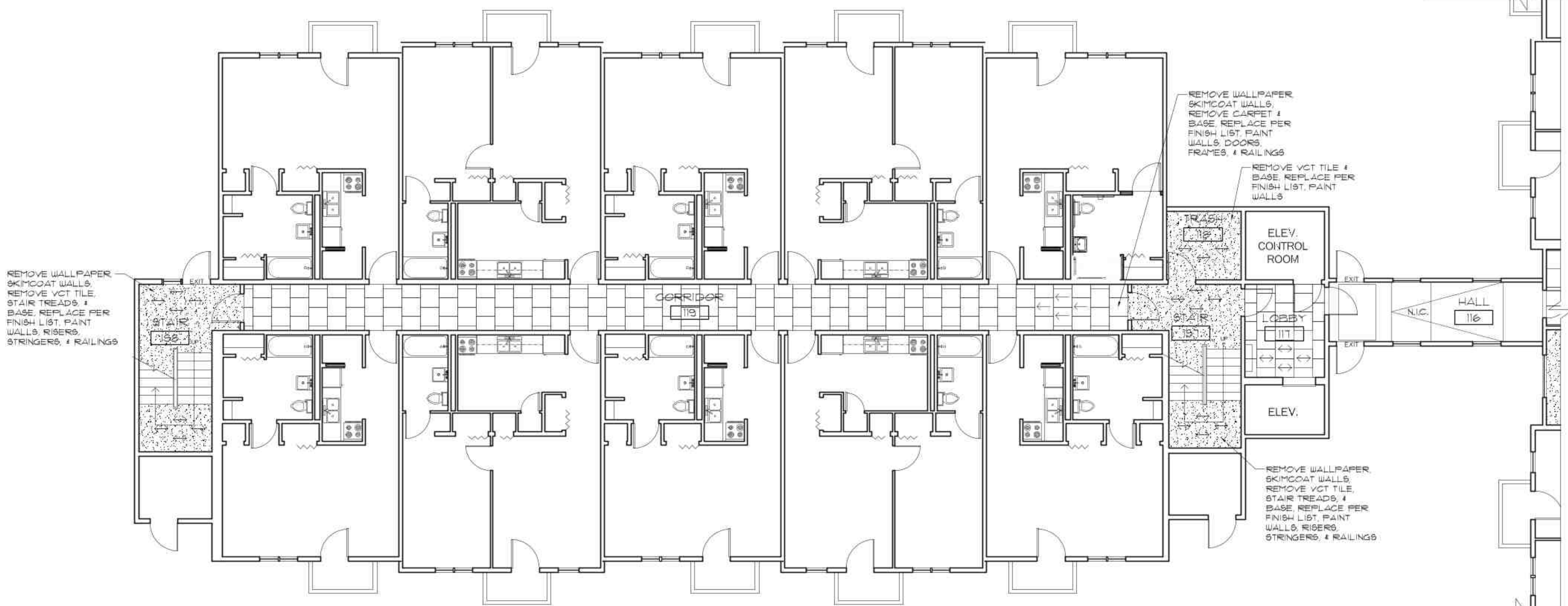

BUILDING D FIRST FLOOR

1 1/8" = 1'-0"

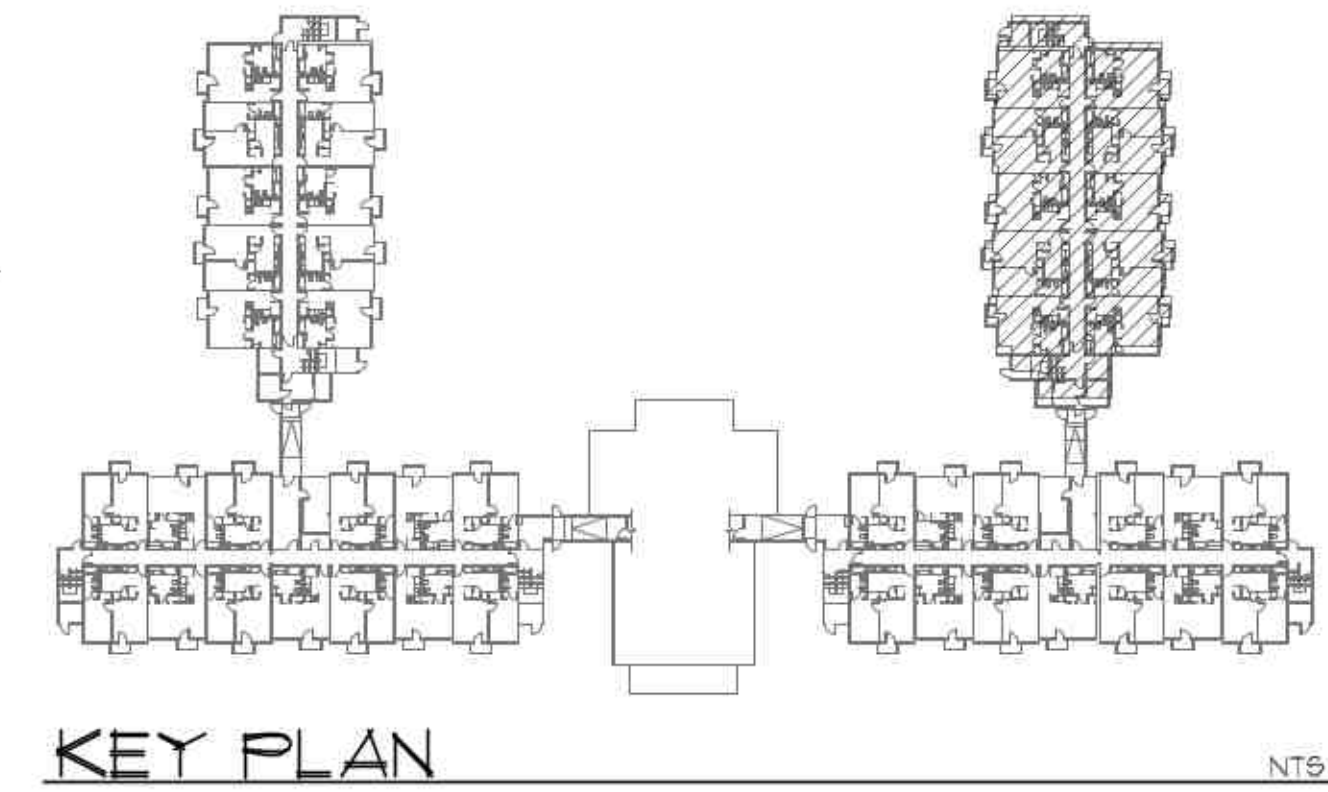

KEY PLAN

NT9

FINISH LIST

- CPT-1: CARPET TILE
MANUFACTURER: TARKETT
COLLECTION: GARDEN WALK
STYLE: 1345 HEARQUISSET
COLOR: (C152) BRUSHWOOD
SIZE: 24" X 24"
ORIENTATION: VERTICAL ASHLAR
- P-1: WALL PAINT (THROUGHOUT)
MANUFACTURER: SHERWIN WILLIAMS
COLOR: (SW 7561) NATURAL TAN
FINISH: SEMI-GLOSS
- P-2: ACCENT PAINT (DOORS, FRAMES, RAILINGS, & BALUSTE)
MANUFACTURER: SHERWIN WILLIAMS
COLOR: (SW 9111) UREAN JUNGLE
FINISH: SEMI-GLOSS
- P-3: ACCENT PAINT (STAIR RISERS & STRINGERS)
MANUFACTURER: SHERWIN WILLIAMS
COLOR: (SW 6005) FOLKSTONE
FINISH: SEMI-GLOSS
- P-4: NOT USED
MANUFACTURER: SHERWIN WILLIAMS
COLOR: T.B.D.
FINISH: SEMI-GLOSS
- LVP-1: LUXURY VINYL PLANK
MANUFACTURER: SHAW PROPERTY SOLUTIONS
COLLECTION: PHILADELPHIA
STYLE: 5555 WILHELMINA II 20 MIL
COLOR: (NUTSHELL 0013)
SIZE: 8" X 18"
WEAR LAYER: 20 MIL
OVERALL THICKNESS: 2.5 MM
INSTALLATION: DIRECT GLUE
ORIENTATION: STAGGERED
- WB-1: WALL BASE
MANUFACTURER: JOHNSONITE/TARKETT
COLLECTION: TRADITIONAL VINYL 1/8"
COLOR: (20) GRIZZLY
SIZE: 4" COVE BASE
- ST-1: STAIR TREADS
MANUFACTURER: JOHNSONITE/TARKETT
COLLECTION: STAIRWELL MANAGEMENT
SUB-COLLECTION: STAIR TREADS
COLOR: (ST) SHADED
SIZE: 4" X 18" CUT TO SIZE
PROFILE: HEAVY DUTY SQUARE NOSE
VISUALLY IMPAIRED
ACCESSORIES: VINYL INSERT IN BLACK

FINISH LEGEND

